Concord/ Burnside Underpass
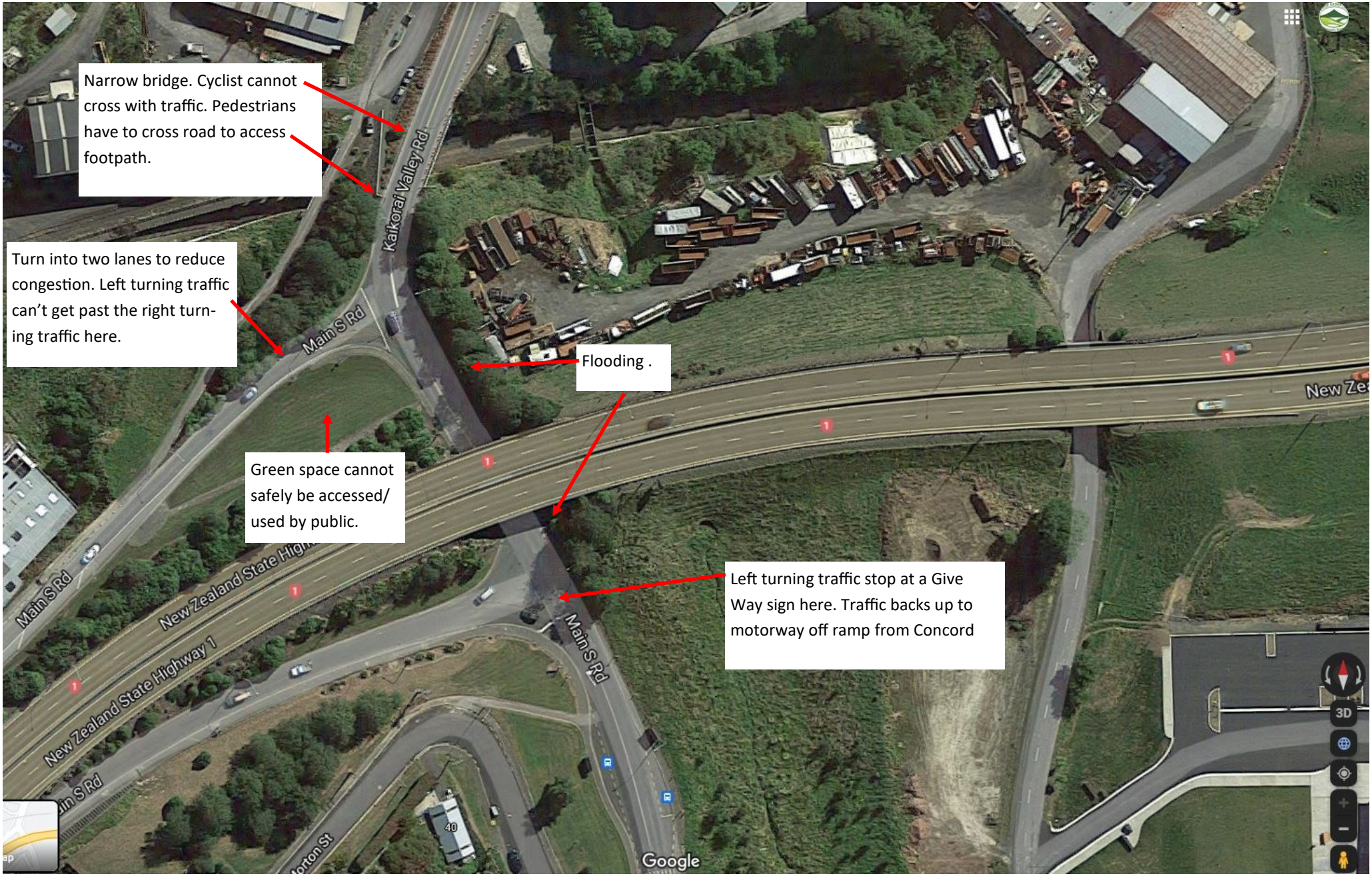
Main South Road Motorway off-ramp to Kaikorai Valley Road, Dunedin